

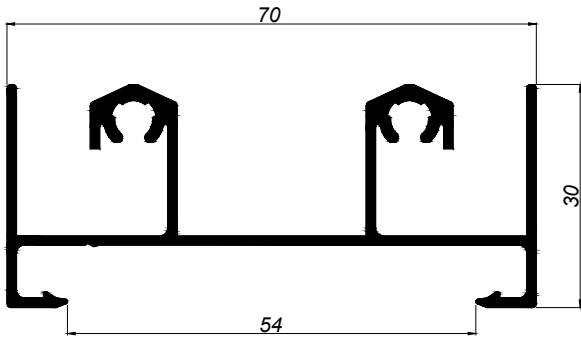

SERIE MARINA
CORREDERA C-70-75



70001

MARCO SUPERIOR DE 70

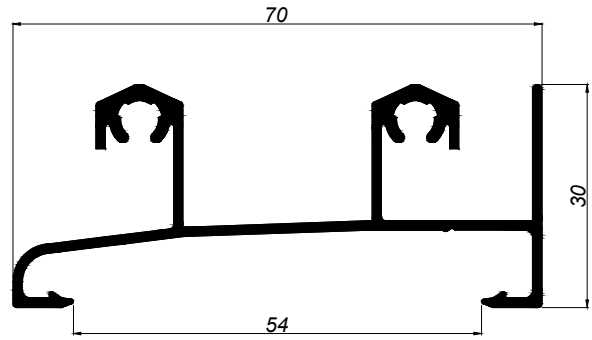

70022

MARCO INFERIOR DE 70

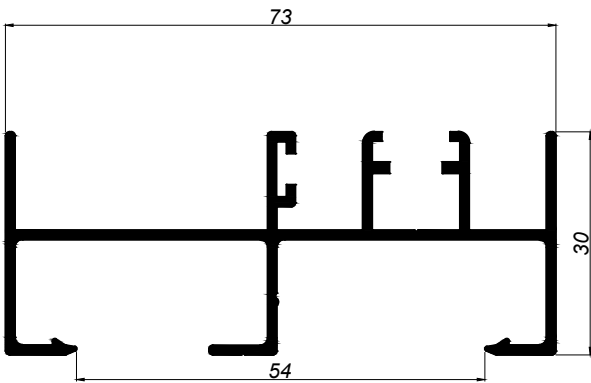

70015

MARCO LATERAL REFORZADO DE 73

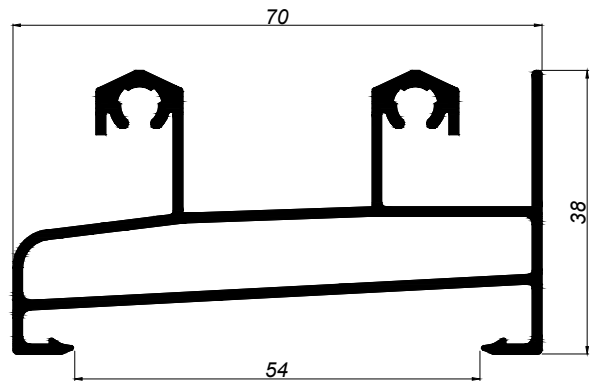

70003

MARCO INFERIOR TUBULAR DE 70

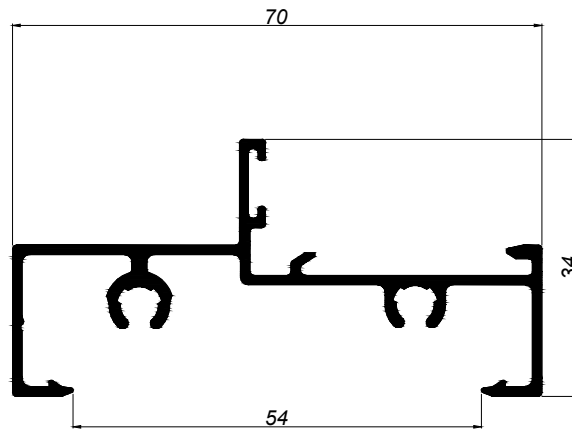

70011

MARCO FIJO DE 70

NOTA - JUNQUILLO SERIE 40X20

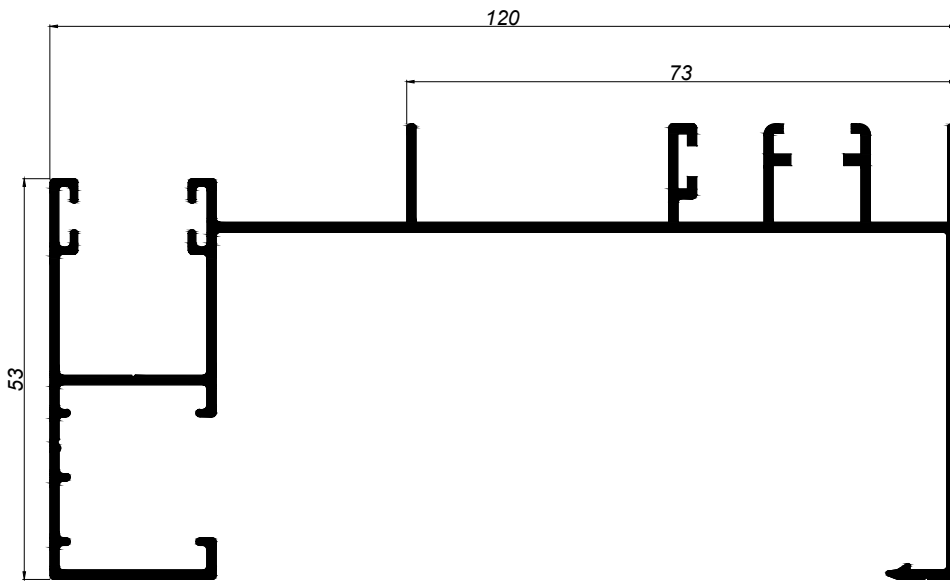

70050

MARCO INTEGRAL DERECHO DE 120 GRAPA M-70

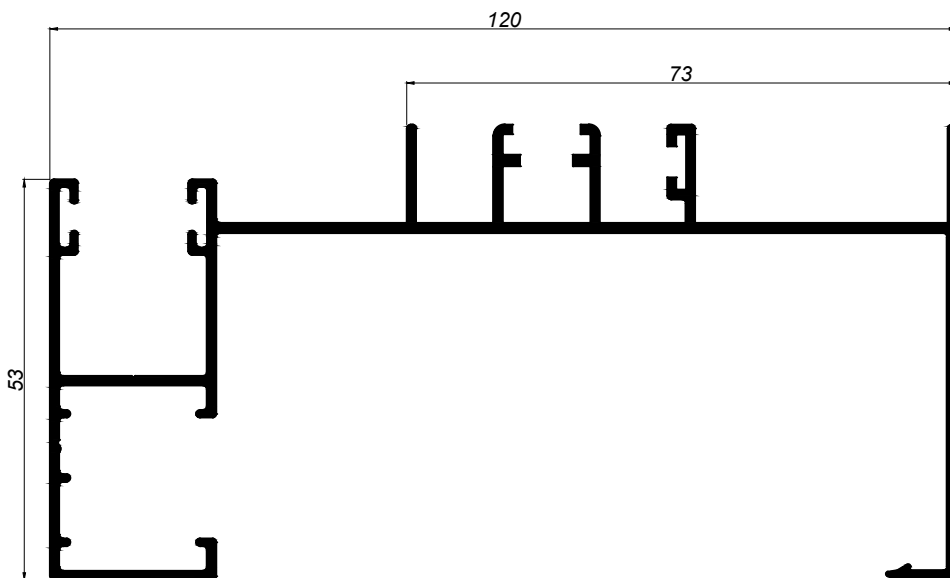

70049

MARCO INTEGRAL IZQUIERDO DE 120 GRAPA M-70

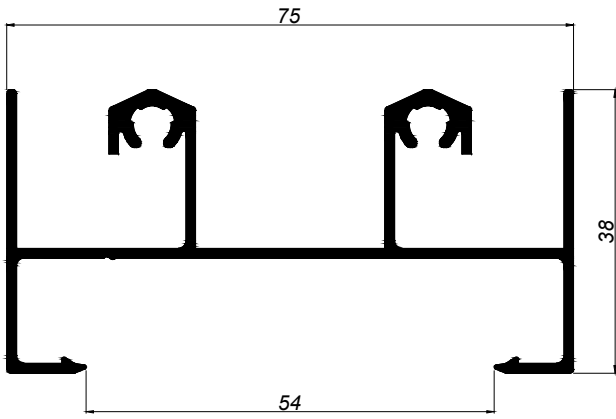

75001

MARCO SUPERIOR DE 75

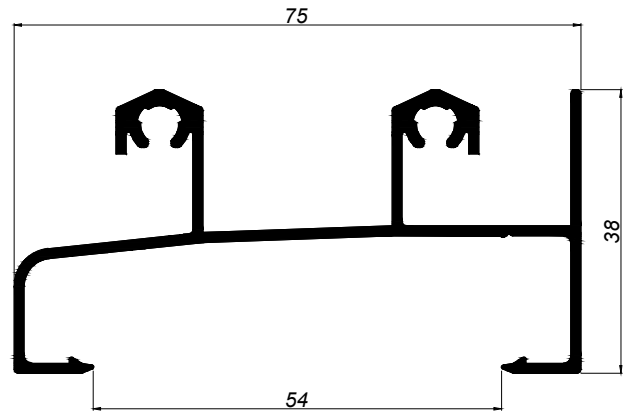

75022

MARCO INFERIOR DE 75

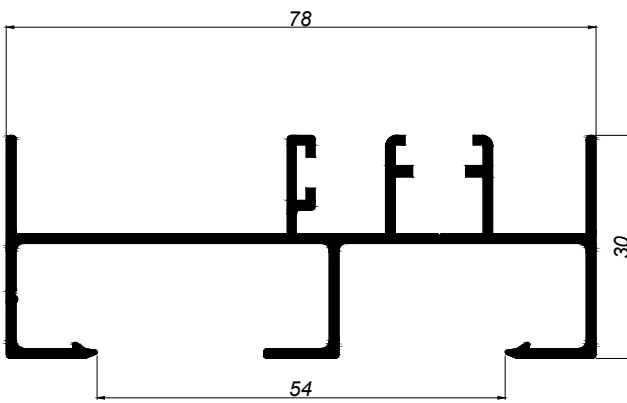

75024

MARCO LATERAL REFORZADO DE 78

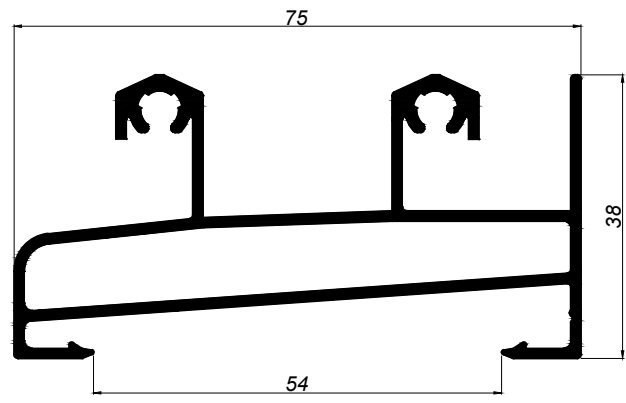

75003

MARCO INFERIOR TUBULAR DE 75

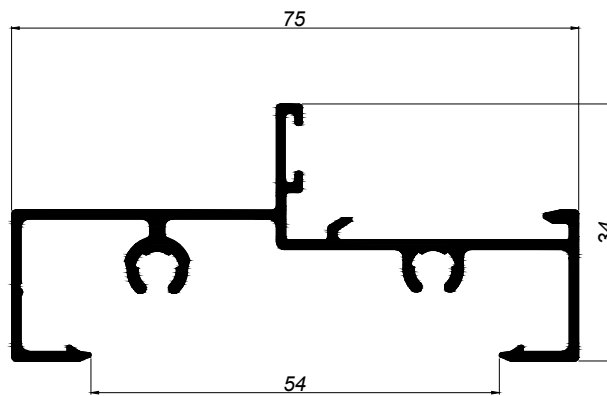

75008

MARCO FIJO DE 75

NOTA - JUNQUILLO SERIE 40X20

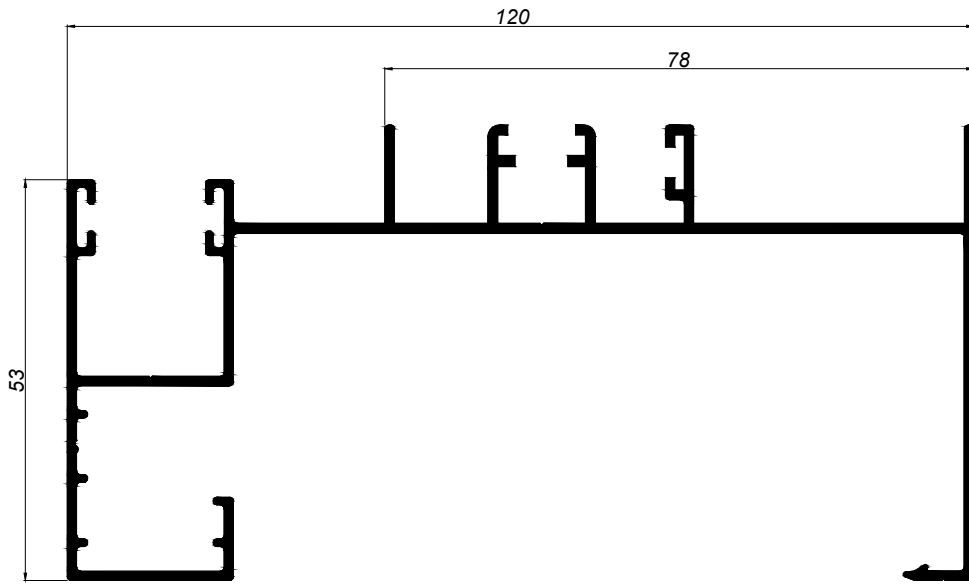

75063

MARCO INTEGRAL IZQUIERDO DE 120 GRAPA M-75

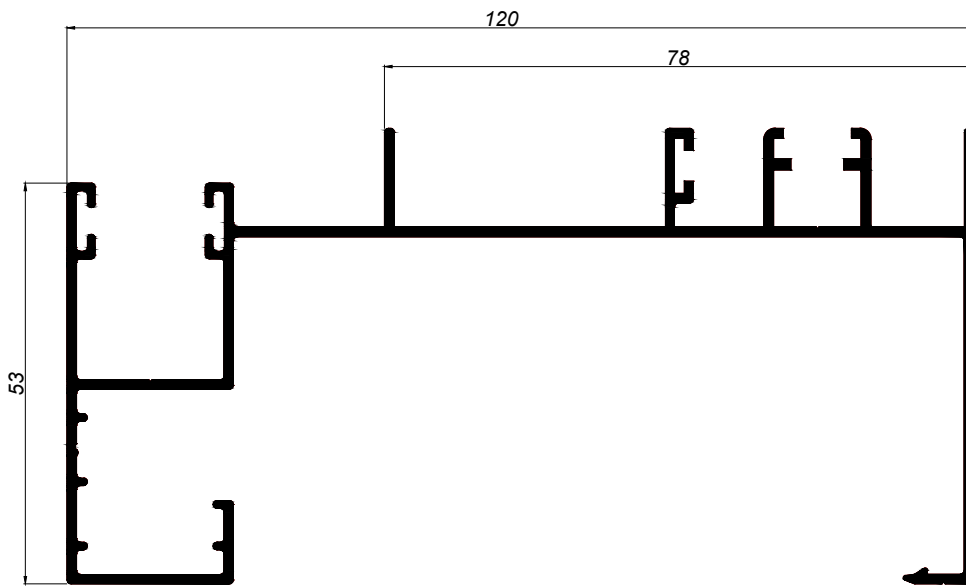

75064

MARCO INTEGRAL DERECHO DE 120 GRAPA M-75

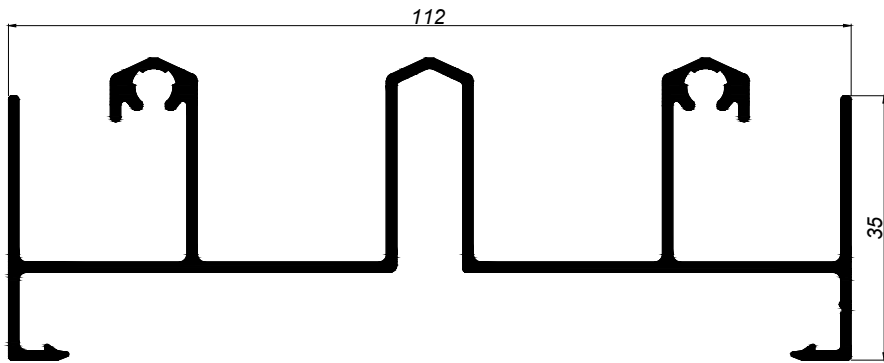

75050

MARCO SUPERIOR TRES CARRILES

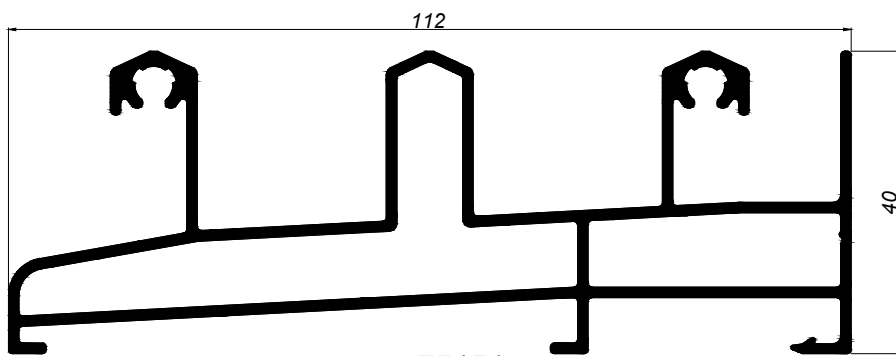

75151

MARCO INFERIOR TRES CARRILES

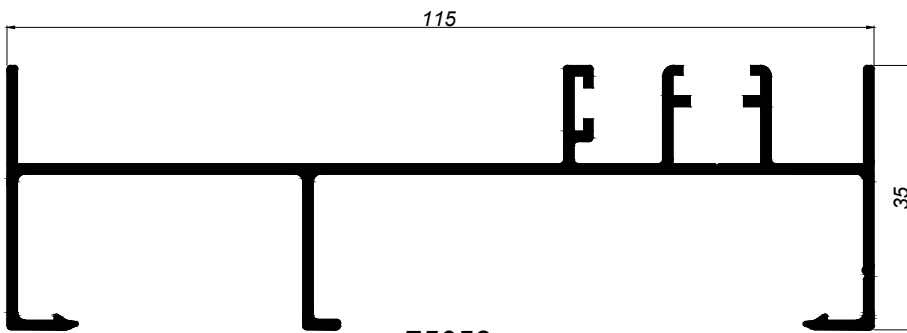

75052

MARCO LATERAL TRES CARRILES

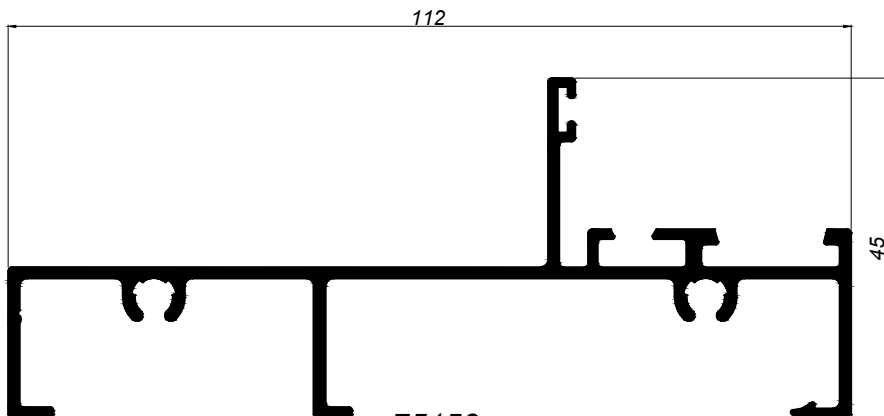

75153

MARCO FIJO TRES CARRILES
NOTA - JUNQUILLO SERIE P-47

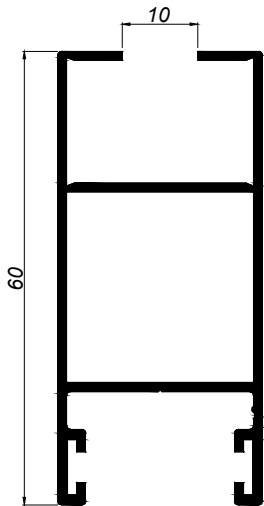

70061

HOJA LATERAL DE 60 HUECO 10

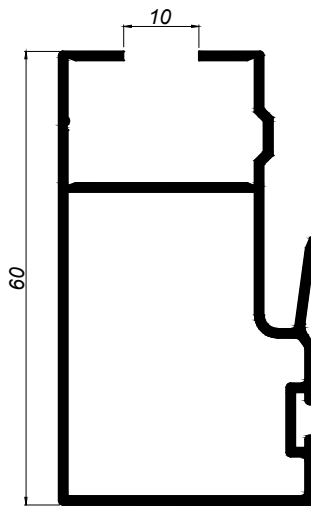

70062

HOJA CENTRAL DE 60 HUECO 10

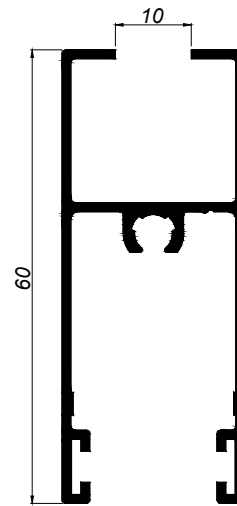

70063

HOJA RODAMIENTO DE 60 HUECO 10

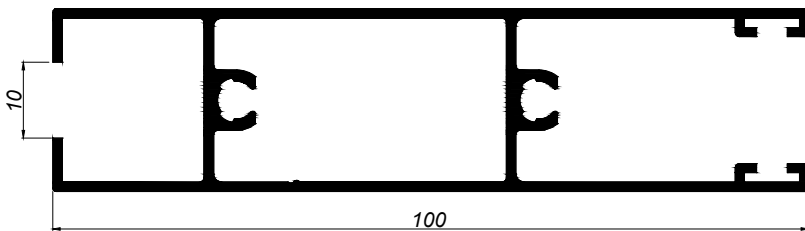

70112

ZOCALO HUECO 10

* CONSULTAR PEDIDO MÍNIMO

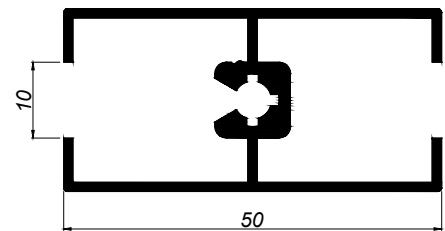

70013

DIVISOR HUECO 10

* CONSULTAR PEDIDO MÍNIMO

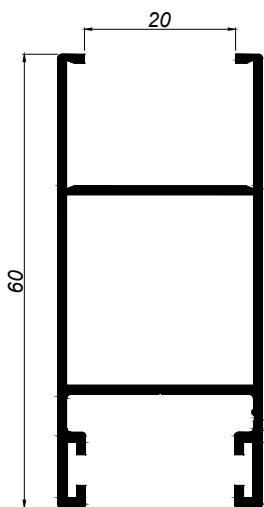

70064

HOJA LATERAL DE 60 HUECO 20

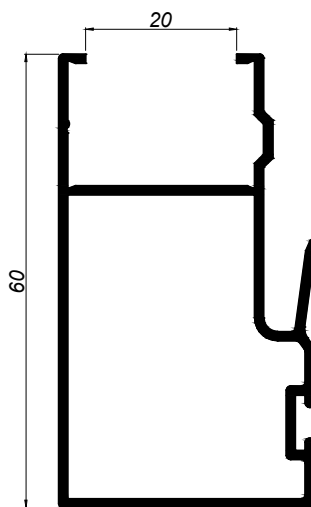

70065

HOJA CENTRAL DE 60 HUECO 20

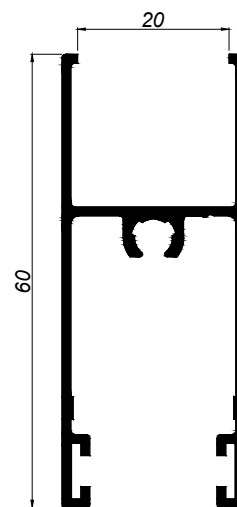

70066

HOJA RODAMIENTO DE 60 HUECO 20

** Los valores de los huecos de acristalamiento son valores nominales. En la elección del hueco de acristalamiento habrá que tener en cuenta las tolerancias de los perfiles, de las juntas de acristalamiento y del vidrio. Se recomienda no seleccionar un junquillo que deje un hueco cuyo valor nominal se aproxime demasiado al espesor del vidrio.

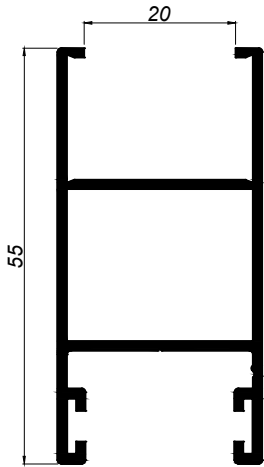

70006

HOJA LATERAL DE 55 HUECO 20

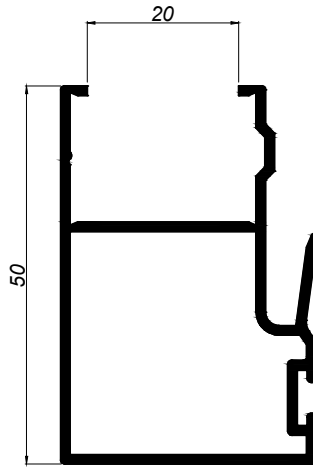

70028

HOJA CENTRAL DE 50 HUECO 20

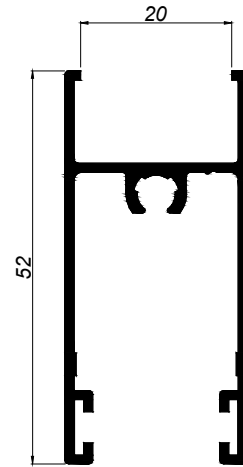

70010

HOJA RODAMIENTO DE 52 HUECO 20

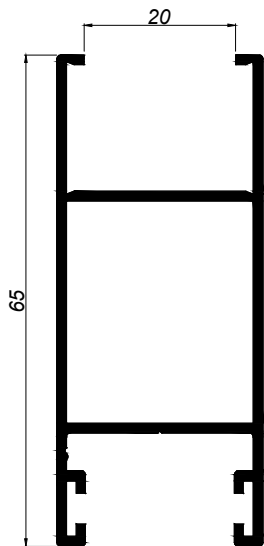

75005

HOJA LATERAL DE 65 HUECO 20

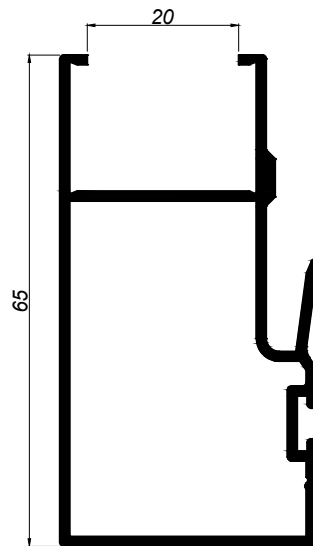

75026

HOJA CENTRAL DE 65 HUECO 20

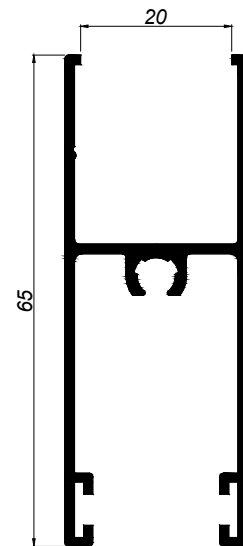

75007

HOJA RODAMIENTO DE 65 HUECO 20

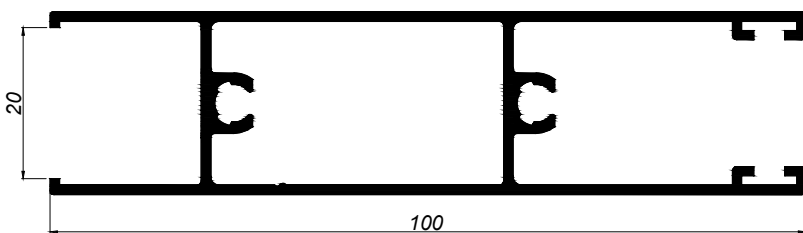

75009

ZOCALO HUECO 20

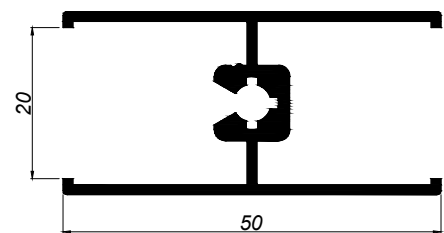

75010

DIVISOR HUECO 20

** Los valores de los huecos de acristalamiento son valores nominales. En la elección del hueco de acristalamiento habrá que tener en cuenta las tolerancias de los perfiles, de las juntas de acristalamiento y del vidrio. Se recomienda no seleccionar un junquillo que deje un hueco cuyo valor nominal se aproxime demasiado al espesor del vidrio.

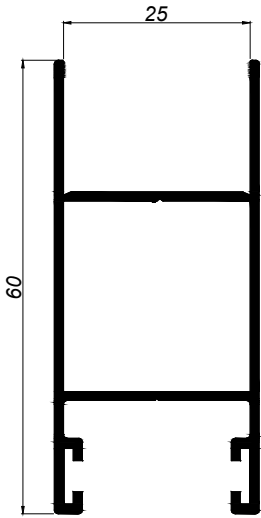

70089

HOJA LATERAL DE 60 HUECO 25

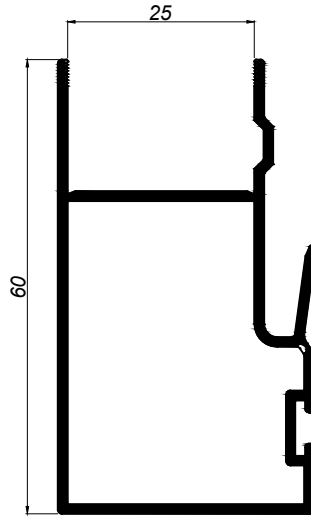

70096

HOJA CENTRAL DE 60 HUECO 25

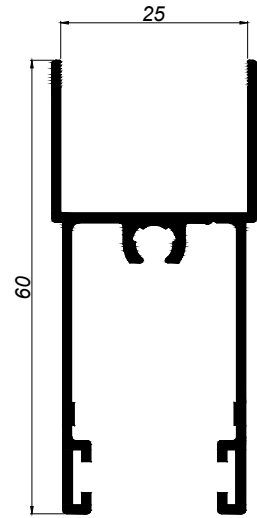

70091

HOJA RODAMIENTO DE 60 HUECO 25

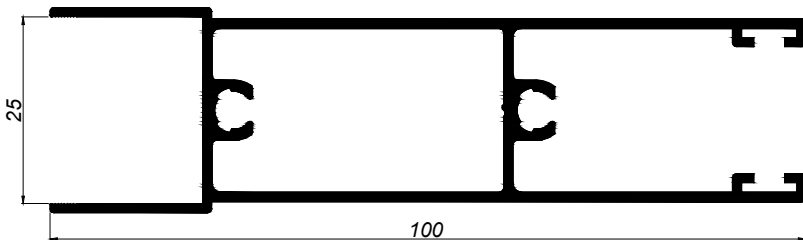

70092

ZOCALO HUECO 25

* CONSULTAR PEDIDO MÍNIMO

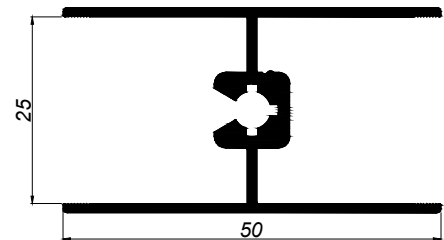

70093

DIVISOR HUECO 25

* CONSULTAR PEDIDO MÍNIMO

** Los valores de los huecos de acristalamiento son valores nominales. En la elección del hueco de acristalamiento habrá que tener en cuenta las tolerancias de los perfiles, de las juntas de acristalamiento y del vidrio.
Se recomienda no seleccionar un junquillo que deje un hueco cuyo valor nominal se aproxime demasiado al espesor del vidrio.

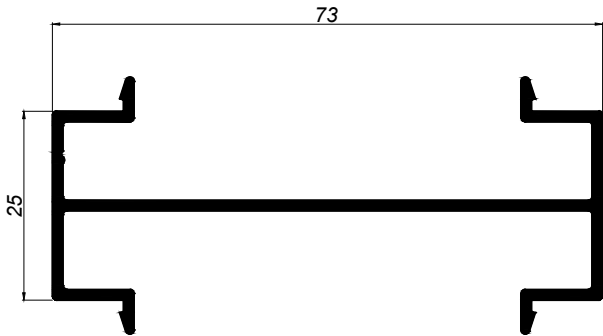

70134

UNION DE MARCOS DE 73 CLIP

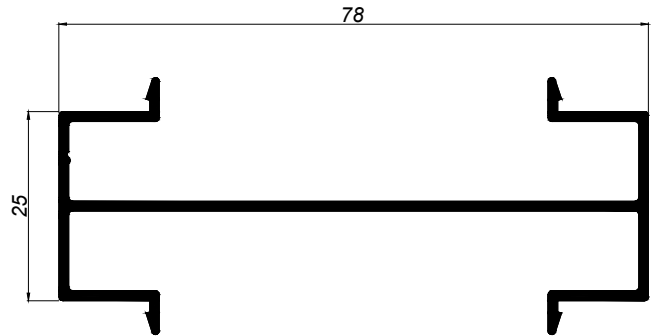

75034

UNION DE MARCOS DE 78 CLIP

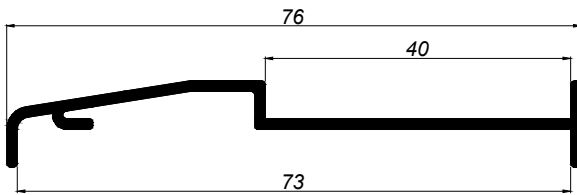

70068

UNION DE MARCOS ABATIBLE Y CORREDERA

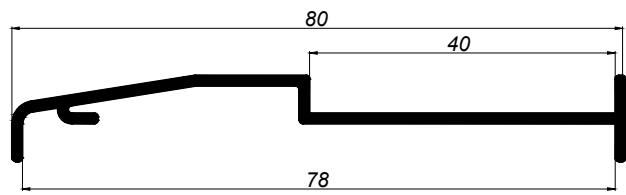

75068

UNION DE MARCOS ABATIBLE Y CORREDERA

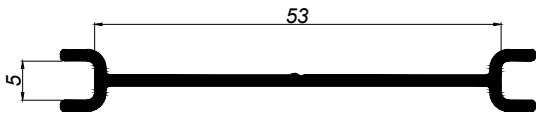

75011

UNION DE MARCOS INTERNA

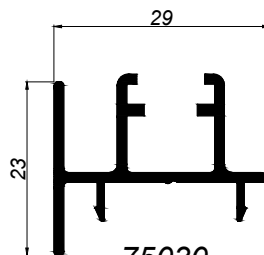

75030

CUATRO HOJAS

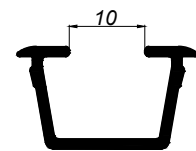

70054

REDUCTOR DE VIDRIO

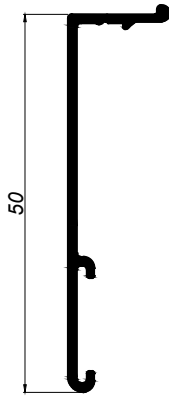

70095

SOLAPE DE 50 RECTO PARA GRAPA

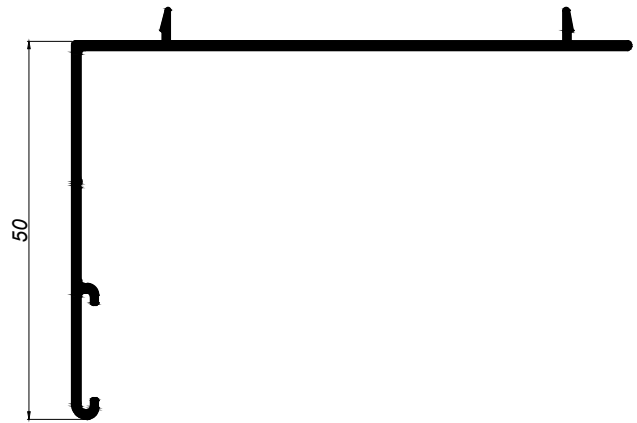

75090

SOLAPE DE 50 RECTO CLIP

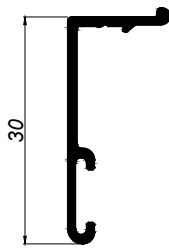

70094

SOLAPE DE 30 RECTO PARA GRAPA



75089

SOLAPE DE 30 RECTO CLIP

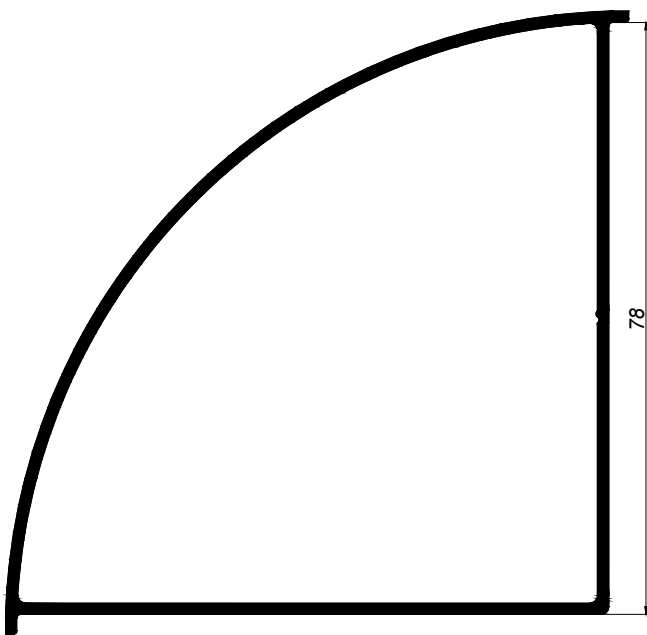

75031



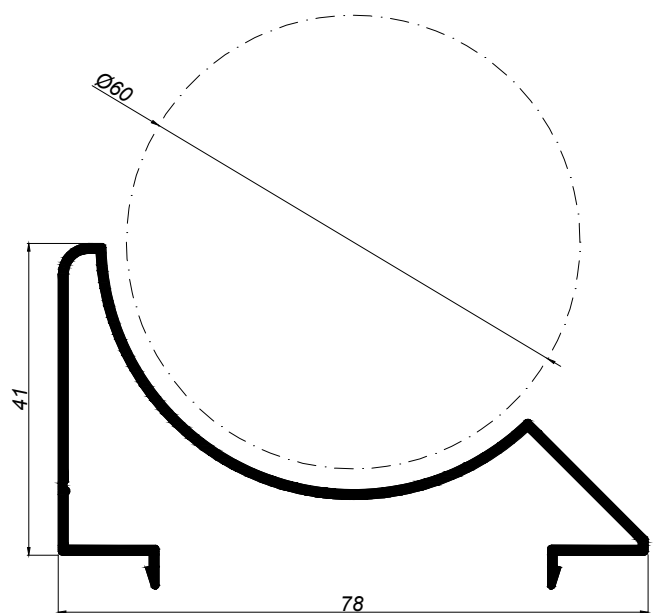



ESQUINERO DE 78

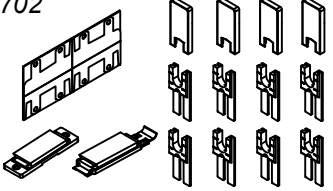
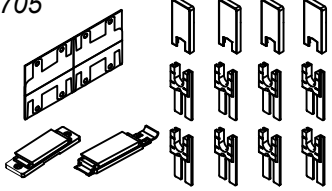
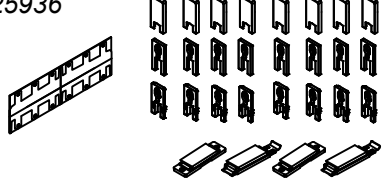
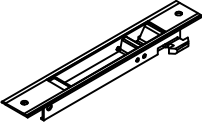
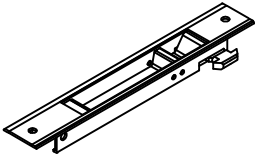
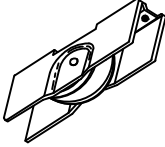
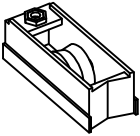
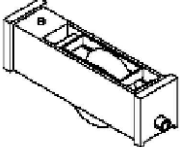
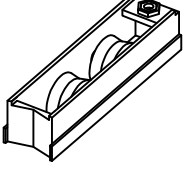
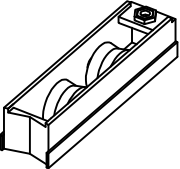
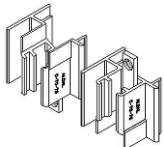
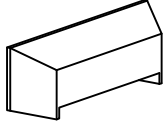

75032

ESQUINERO REGULABLE

Accesorios

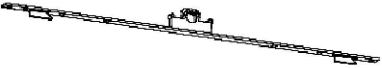
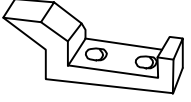
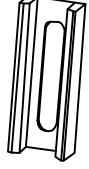
<p>25702</p>  <p>Kit Serie Marina C-70 guiado.</p>	<p>25705</p>  <p>Kit Serie Marina C-75 guiado.</p>	<p>25936</p>  <p>Kit Serie Marina C-75 3 carriles.</p>
<p>25708</p>  <p>Cierre embutido M70 con muelle.</p>	<p>25706</p>  <p>Cierre embutido M75 con muelle.</p>	<p>25577</p>  <p>Rodamiento fijo metálico a bolas (40 kg por hoja)</p>
<p>25032</p>  <p>Rodamiento fijo nylon (40 kg por hoja).</p>	<p>25033</p>  <p>Rodamiento regulable a bolas (40 kg por hoja).</p>	<p>25690</p>  <p>Rod. Regulable tandem a bolas(80 kg por hoja)</p>
<p>27061</p>  <p>Rod. regulable tandem agujas (160 kg por hoja).</p>	<p>26946</p>  <p>Juego de tapas 4 hojas.</p>	<p>25017</p>  <p>Deflector nylon.</p>
<p>26048</p>  <p>Felpudo 7x6.</p>	<p>26834</p>  <p>Multipunto: Manilla acodada dcha.</p>	<p>26835</p>  <p>Multipunto: Manilla acodada izqda.</p>
<p>25293</p>  <p>Multipunto: Maneta con llave</p>	<p>25822</p>  <p>Multipunto: Maneta pequeña</p>	<p>26647</p>  <p>Multipunto: 2 puntos</p>
<p>26653</p>  <p>Multipunto: 3 puntos</p>	<p>25248</p>  <p>Multipunto: Cerradero</p>	<p>25965</p>  <p>Multipunto: Calzo multipunto.</p>